VOLUME 22 / NUMBER 4 MAY 1970

LYCOMING

ALUMNI NEWSLETTER

APRIL 16th CONVOCATION AND BANQUET

CLASS news

1910

IRENE ROPER COOLIDGE HECK is an authority on and specializes in raising African Violets in her basement at Lewistown, Pa. She has about 1,000 plants growing under fluorescent lights. Mrs. Heck says, "I raise for showing (exhibiting in flower shows)." A member of the Mifflin County Garden Club since it was organized in 1933, Mrs. Heck won 21 ribbons at the club-sponsored 1969 flower show. She has lost count of the number of blue ribbons won in her lifetime. She is the mother of four and lives in Lewistown.

1914

JOHN GRAY GLENN continues to live in Gettysburg, Pa. He retired as Pearson Professor of Classics at Gettysburg College in 1966 after having taught there since 1925. He holds a Ph.D. from Princeton. The Glenn's have a son and a daughter.

1923

CLYDE R. SHNYDER reminded us that he was the business manager of the first yearbook (*The Dart*). He retired from Darling Valve and Manufacturing Company in 1968 and lives in Williamsport.

1924

GENEVA RICH BICKEL contines to be active in the Woolrich Community Church, Woolrich, Pa., where she has held numerous positions of responsibility over many years.

1925

LEONARD H. ROTHERMEL retired in 1964 and moved to Trevorton, Pa. He has enjoyed his retirement by travelling to Europe, the Mediterranean, South America, the Caribbean, Mexico, Canada, and all over the United States. He also enjoys gardening, golf and photography. He had worked as a teacher and administrator for the Ambridge, Pa. public schools for the past 35 years. He holds a master's degree from the University of Pittsburgh.

1927

HELEN SEAMAN MARSH retired in 1968 as a home economics teacher at Glen Cove, Long Island, N. Y., and is living on Lake Oneida, N. Y. Her daughter and two grandchildren live three miles away. She enjoys membership in the New York State Retired Teachers Association, the Bridgeport United Methodist Church and the Golden Age Club of Mineo. She holds a B.A. degree from Beaver and an M.A. degree from New York University.

1931

E. BRUCE TAYLOR works as the business manager of the Juvenile Diagnostic Center in Grove City, Ohio. He holds a master's degree from Duke University. His son, Dale, attended Lycoming before going in the Air Force in 1963. His sister EVA C. TAYLOR '28 and brother CARL B. TAYLOR '30 claim Dickinson Seminary as alma mater also. Bruce was listed in Who's Who in the Methodist Church, 1966 edition.

Wanted: 1931 *Dart*

FONDA STOVER MORSE (Mrs. William R.), 4758 E. 64th, Indianapolis, Ind. 46220, would like to obtain a copy of her graduation yearbook, the 1931 *Dart*. Perhaps you have an extra copy or would be willing to part with yours. Contact her at the above address.

1933

NINA CUMMINGS LOFGREN is employed as a caseworker with the Tioga County Board of Assistance. She and her husband live in Wellsboro, Pa. They are the parents of two married daughters and have three grandchildren. Nina won a prize in the Alumni-Faculty Golf Tournament two years ago.

1936

DOROTHY HYDE MOWRY is living in Spofford, New Hampshire where she does substitute teaching. She has one son.

MARSHALL and THURSA BAKEY SANDERS have returned to their home in McLean, Virginia. Marshall has retired as a Colonel in the U. S. Air Force. They had been at Wright Patterson Air Force Base, Ohio, and were host to the College Choir during their tour in February.

1937

LOUISA M. ATHERTON has returned to Penn State as a part time student working on her master's degree in microbiology. She is also a full time research assistant at Penn State in the area of D. D. T. and fish genetic research.

LOLA KURTZ HUBER continues to give private piano instruction at her home in Montoursville, Pa. She has one daughter.

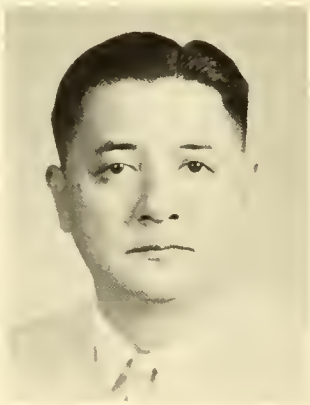

Andy Zecha

1941

MARGARET FOWLER LANDER's son Tom is a freshman at Lycoming. Margaret and her husband Raymond have three other children. She is listed in "Who's Who in American Women." She holds a bachelor's degree from Beaver College, and was the director of women's physical education and a biology instructor at Dickinson Junior College 1946-48. The Landers live in Rochester.

1943

DORIS MELL KARPINSKI's daughter is a freshman at Lycoming under the Lycoming Scholar Program. Her one son graduates from Ursinus this year and will continue work at Lehigh University in mathematics. A second son attends Junior High School. Doris assists her pediatrician husband in his practice in Wayne, Pa. Her medical secretarial course at Dickinson Junior College really helped.

1944

BLANCHE BECK BRITT is working as the coordinator of Christian Education at the Auburn United Methodist Church in Auburn, Georgia. Her husband is a minister and they have three children.

1945

GEORGE D. WOLF has been promoted to professor of American studies and history at the Pennsylvania State University's Capitol Campus at Middletown. His latest book, "Fair Play Settlers of the West Branch Valley" was published earlier this year by the Pennsylvania Historical and Museum Commission.

SUZANNE UMSTEAD WOLF is presently serving as President of the Women's Association of Westminster Presbyterian Church in Erie, Pa. Her family consists of two sons and three daughters.

1948

HAROLD LUNDY coordinates all training programs for 28,000 employees at the Sparrows Point Plant in Bethlehem Steel Corporation. The Lundys live in Baltimore.

MURIEL BRYER CREPS supervises all payroll adjustments for the nearly 29,000 employees in the school district of Philadelphia. She holds a B.S. degree from Beaver College.

MARY JANE SHREINER MOWRER is the co-owner and designer of Shreiner's Florists in Paradise, Pa. She got her bachelor's degree at Penn State and has two children.

1949

FRED REED, manager of Reed Milk and Ice Cream Company is also mayor of the city of Shamokin, Pa. He has three children and one grandson.

ANDY ZECHA continues as associate professor and head of the business administration department at the University of Singapore. His daughter Angelyn is a freshman at Lycoming.

Ellinor Davies Halter reports she worked as a social worker from graduation until her marriage in 1956. She moved to California when her husband retired from the Navy. They lived in the Bay area near San Francisco until 1969 when they tired of the smog and moved to the mountains to the small town of Burney—"A lovely place to live." Besides caring for her two children, she is employed by the school district as a substitute teacher.

1950

Eleanor Kraft Franco lives in Upper Darby with her husband Charles and their son Paul.

Ruth Paul Moyer helps her husband in his business "The Moyer Co." of Bloomsburg, Pa. In addition, she takes care of her family which includes three sons.

1951

Leroy E. Simpson is manager of the Cake Division of Stroehmann Brothers Company, Williamsport. He is also serving as Chairman of the Administrative Board of the South Williamsport United Methodist Church and financial secretary of the high school Band Association. He has three daughters and a son.

1952

Beverly Armstrong Tohey works as a secretary to the Senior High School Coordinators in the Mt. Lebanon School District, Pittsburgh. She works with eighty-nine different teachers in updating curriculum in English, science, foreign language, math and social studies. Beverly says the work is never dull and it helps her to keep up with the thinking of her five children. She is anxious for their new $15,000,000 high school to be completed.

Gordon Gillette continues his teaching career as an assistant professor of sociology at Springfield College in Massachusetts. He holds a master's degree in sociology from George Williams College. He is treasurer of the Springfield College Federal Credit Union. His father, Phil G. Gillette is completing his 40th year on the faculty at Lycoming.

1953

Richard Zutterling is a vice president of the Pittsburgh National Bank and works as a Trust Account Manager. His oldest son is a freshman at Lycoming. He has three other children.

Vernon L. Hevner has been elected Vice President and Controller of Meyer Brothers in Paterson, New Jersey. He is responsible for the accounting, electronic data processing and financial functions of the corporation. With his wife and three daughters, he resides in Wanaque, New Jersey.

David H. Donkle is living in Madison, Wisconsin, employed by the American Family Mutual Insurance Co. He supervises property loss adjusters in thirty-one counties of Wisconsin. He is also superintendent of the South Central Wisconsin Division of the National Model Railroad Association.

John E. Greenfieldt is the associate director of the Karafin Educational Center in Yorktown Heights, New York. He holds a master's degree in education from Western Maryland College.

Audra Baldrige Kesler teaches piano and organ and will have twenty-five students in "Pianorama" in June. This event is held at Syria Mosque in Pittsburgh.

1954

Enjay Chemical Company has promoted Richard D. Myers to the position of senior technical sales representative. Enjay Chemical Company manufactures and markets a variety of chemical products that include plastics, fibers, laminates, synthetic rubbers, additives, and industrial and specialty chemicals. Dick lives in Middlesex, New Jersey with his wife and four children.

Richard D. Myers

Carl N. Stiber, Jr. has been named manager of the Sears, Roebuck and Company store at Pleasantville, New Jersey. He had been in Chambersburg, Pa. Carl and his wife, the former Shirley Oberdorfer '53, have four children.

James H. Gold leads a busy life as pastor of two churches a block apart and of two different denominations. He is also chaplain of the Pa. State Grange and asst. fire chief of the Ickesburg Volunteer Fire Company. The Gold's have two sons and a daughter.

Joanne Baumunk Ford lives in Newport Beach, California with her daughter, three sons and her husband who is a professor of physics at the University of California at Irvine. Joanne received her B.A. degree at Boston University after transferring from Lycoming.

Rudy Caringi has produced, edited, adapted and directed a motion picture "Warm in the Bud" which is winning critical acclaim. Rudy studied at Harvard and Yale and has earned a doctorate in English. His movie has been shown in New York where it won two awards at a film festival.

1955

G. Thomas Allison was named "Top Salesman of the Year" for 1968-69 after having grossed over $2 million in sales. He calls on clothing manufacturers in a five-state area. Tom and his wife, the former Linda Church '56, live in St. Louis with their three children.

1956

Betty Louise Swinehart is the secretary-receptionist of the American Cancer Society in Syracuse, New York. She had been a Director of Christian Education in Syracuse previously.

Marion Tanner Kistler is now living in Bethesda, Maryland. The Kistler's have three daughters and two sons. The youngest son, Thomas Joseph, was born February 15, 1970.

James F. Edgeworth, Sr. works as sales manager for Carl Schmidt Chevrolet, Inc. in Perrysburg, Ohio. The Edgeworth's have three children. Jim has received certificates for his studies in the area of sales and management.

Bruce D. Fisher, his wife Joan and their five sons have moved to Mechanicsburg, Pa. After having been Conference Director of Youth Ministries for the Central Pa. Conference Board of Education located at Lycoming College for 5½ years, the union of the former E. U. B. and Methodist conferences resulted in a new conference staff selection. Bruce was named as one of five associate program directors. His office is located in the United Church Center, Harrisburg.

Elliott Baumel is employed by Ayerst Laboratories as a salesman of pharmaceuticals to the medical profession. The Baumel's have four children and live in Far Rockaway, New York.

Paul and Virginia (Shepherd '58) Shapiro live in Willingboro, New Jersey with their four sons. Paul is working for Wyeth in Radnor, Pa. He is supervisor of the Foreign Drug Approval Unit.

1957

Sam and Catherine (Wardner '52) McDonald live in Camp Hill, Pa., where Sam owns and manages the McDonald Golf Center. They have two sons and two daughters. Barbara Gresh McArthur and her husband Ken live in Arlington, Virginia while Ken is stationed at the Pentagon. Babs married Captain Kenneth McArthur on June 7, 1968, and they have one daughter born December 7, 1969. Belated congratulations on both events.

Stephen Secol is the sales manager in charge of over twenty men coast to coast for the number one ladies evening shoe line in the country. He lives in West Deal, New Jersey.

Alfred Brettner is the Associate Radiologist at the Auburn Memorial Hospital in Auburn, New York. He has completed a residency and fellowship at the Upstate Medical Center in Syracuse, New York. He holds an M.D. and Ph.D. from the University of Basel, Switzerland. The Brettners have three children.

Francis M. Johnson and Virginia Ann Tulley were married March 20, 1970, in St. Thomas Episcopal Church, Denver. Francis is employed by Avco Lycoming as a supervisor of systems and programming. They live in Williamsport.

George Staib is employed as an auditor with American Consumer Industries, Inc., and lives in Woodbury, New Jersey.

Marshall Spiegel is the automotive editor (and photo journalist) with Scholastic Magazines, Inc. He writes a weekly automotive editorial which reaches eight million readers. It is one of the largest auto editorships in the world. In addition, he also produces and directs "Car and Track," a weekly T.V. show and is a regular contributor to several automotive magazines. As a journalist, he has traveled extensively and had some interesting experiences. He lived on an offshore oil rig in the Gulf of Mexico; chased aliens with the U. S. Border Patrol along our southern border; raced cars in competition, and covered the filming of several movies in Hollywood. Marshall says he has had "an exciting and rewarding career since leaving Lyco." With their children, the Spiegel's live in Suffern, New York.

Marshall Spiegel

Kenneth A. Polcyn

1958

Oscar Ostlund is now manager of special projects at the Graphic Arts Technical Foundation in Pittsburgh. He initiates and implements special projects in the area of Public Relations. He recently visited Lycoming.

Matt Gibbs is the owner of Gibbs Pontiac-Buick in Hughesville. His wife, Mary Kelliher '63 handles the bookkeeping and other related office work while Matt handles sales and service. They have a son and daughter.

Kenneth Polcyn is the senior member-technical staff, of Data Dynamics, Inc. He will receive his Ph.D. from the State University at Tallahassee, Florida this year. He recently wrote that he traveled throughout Southeast Asia in 1965-66 while under contract with the U. S. Air Force to test the performance of a variety of fighter-bomber aircraft under combat conditions. His work took him to South Vietnam, Thailand, The Philippines, Malaysia, Formosa, and Japan. He then traveled to Central America to study Air Force Psychological Operations while under contract with Data Dynamics. While in Panama, his team lived in the "back country" with the Cuna Indians. The Polcyn's have two sons.

Beverly Peril Stern has been named 2nd vice president of the newly formed Freehold Area Branch—American Association of University Women. The Sterns have two children and live in Freehold, New Jersey.

Gail Yeager LeCrone is the office manager for her husband's moving and storage business in Altoona, Pa. She also cares for her three children, Fred, Suzanne, and Sharon.

1959

Four members of the Class of 1959 were listed in the 1970 edition of "Outstanding Young Men of America." They are Hank Codd, manager of the Greater Williamsport Chamber of Commerce and married to the former Pat Jennings '60; George Dunston, a science teacher at Piscataway, New Jersey; John Joe, head wrestling coach and vice chairman of the Spanish department at Plymouth-Whitemarsh High School; and Chancy Rawleigh, who teaches sociology at Denison University in Granville, Ohio. They were selected for "having distinguished themselves in one or more fields of endeavor to the point of being outstanding."

Christine Gentile Forsey is employed in the Treasurer's office of Niagara County as a stenographer and payroll clerk. She still finds time to take care of her husband Keith and their two sons.

Don Hessler is the assistant principal of the Tamanend Junior High School in the Central Bucks School District. For the past three years, Don has taught mathematics in the Bucks Co. Prison and Rehabilitation Center. He has coached football and track in his Junior High School and is Sunday school superintendent of the St. Paul's Episcopal Church in Doylestown, Pa. The Hessler's have two sons and two daughters.

Clarence Jones is a reading consultant with the Allentown School District. He has produced a hand book for the students and has developed a T.V. introduction for the special reading program received via closed circuit T.V.

Dick Karschner is chief of Information Services Division, Department of Community Affairs, Commonwealth of Pennsylvania. His wife, the former June Amoss '60 teaches 10th and 11th grade English at Redland High School. They live in Dillsburg, Pa.

1960

John J. Audet, Jr. was recently promoted to supervisory oceanographer with the Undersea Surveillance Oceanographic Center of the Naval Oceanographic Office, Suitland, Maryland. John lives with his wife and three children in N. Forestville, Maryland.

Richard L. Raudabaugh reports he is the owner of the Fabric Center in Carlisle, Pa. Dick received his master's degree in business administration from American University in 1964. He lives with his wife and four children in Carlisle. He was also recently elected president of the Carlisle Jaycees.

Alfred H. Peterson and his wife Carroll welcomed a daughter, Carin, on March 7, 1970. Al is working as general manager for the Clearfield Wholesale Paper Co., Inc. in Clearfield, Pa.

John S. Renn has completed his residency in orthopedic surgery at Walter Reed Army Hospital and also has completed his airborne training at U. S. Army Infantry School. While in airborne training he made several jumps from a C-141 jet and reports it was a rather exciting experience. John is a Major in the U. S. Army and will be in Vietnam for the next thirteen months. His wife, Veloria, and daughters Maurie and Erin will remain at home in Silver Spring, Maryland.

Eileen M. Taylor has just finished serving two years as director of the Family Service Bureau Salvation Army for the city of Boston. Eileen is now working on her master's degree in social work at Adelphi University and will receive that degree in June of 1971. She is living at 18 Gramercy Park South, New York, and says she'd like to hear from some of her old friends.

Fred B. Thomas is presently the director of the Computer Center at Edinboro State College. Fred lives with his wife JoAnn and daughter Linda in Edinboro, Pa.

Burke R. Veley was recently promoted to controller of IBM Poughkeepsie Plant. He also helped establish and charter the Fishkill Junior Chamber of Commerce. Burke lives with his wife and four children in Fishkill, New York.

Norman Medow and his wife Ronnee are expecting their first child in July. Norm finished his term with the U. S. Navy Medical Corps and will be specializing in ophthalmology.

1961

Robert P. Crockett recently received his master's degree in business administration from the University of Rochester. Bob will be moving to Colorado with his wife and daughter in June 1971 as he has accepted an assignment from Eastman Kodak's Colorado Division.

Edward A. Cunningham has accepted a position with the Chemagro Corporation of Kansas City, Missouri in the Product and Market Development Division.

Ronald E. Kehler, Jr. recently earned his master's degree in education from the University of Pennsylvania. He is membership chairman of the Lower Merion Education Association and is finishing a year as president-elect. Ron and his wife are hoping for a son in July.

Ronald and Betty Martin Steinbacher welcomed their first child, a daughter, Anne Louise, on April 14, 1969. Betty is teaching a Penn State extension course at Williamsport, Pa. Ron and Betty reside in Hughesville and are still raising appaloosa horses.

Louis J. Miorelli, as manager of the Roof Deck Division of Joseph Miorelli and Company, Inc. placed the roof deck on the Academic Center of Lycoming College, and also on the new Lycoming County Court House.

Arnold I. Sherman, who lived for several years in Argentina and Peru, has become editor of the Spanish periodical, Lecciones Cristianas, in the Department of Adult Publications of the United Methodist Church. Arnold has been living in Nashville with his wife since he returned to the states to complete his master's degree at Scarritt College.

Silas D. White recently received his Ph.D. from Syracuse University. Silas is doing re-

search in sensory physiology at the Upstate Medical Center at Syracuse, New York.

Charles H. Howe is an ordained deacon and works for the Trinity United Methodist Church. He also is substitute teaching and coaching boy's basketball and baseball teams in the Baltimore area.

Walter (Burt) Richardson is listed in the 1970 edition, "Outstanding Young Men of America." Burt is in social work in Rochester, and making an outstanding contribution to the program in that city.

1962

Joseph and Margaret Bonacuse will welcome their first child in August. Joe is general manager for United Research Homes, Inc. and resides with his wife in Chambersburg, Pa.

Paul D. Gribble is the supervisory auditor for the U. S. Atomic Energy Commission. Paul lives with his wife and daughter in Pittsburgh, Pa.

Nelson S. Silver is currently the Principal Planner for Jersey City, New Jersey, and is busy with a comprehensive physical and social development plan for that city. Nelson lives with his wife and two children in East Brunswick, New Jersey.

Harry and Helen Trayer Johns welcomed twins, Judith Ann and Michelle Lee, into their family. Harry, Helen and the twins reside in State College, Pa.

John J. Tarditi, Jr. is presently working on his master's degree in business administration at Drexel University. John has recently been elected the first vice president of the Philadelphia Jaycees.

Richard Schaeffer was named in the latest edition of "Outstanding Young Men of America." Dick is assistant professor of statistics at the University of Florida. He holds a Ph.D. from Florida State University. His wife is the former Nancy Gramley '63.

1963

Richard and Donna Deitrick Carr are presently living in San Juan, Puerto Rico. Dick is a Major in the U. S. Army, and they expect to remain in Puerto Rico with their two children for at least another year.

Richard A. Dupra is presently working for his Ph.D. at the University of Pittsburgh. Rick achieved the position as assistant professor of psychology at the University of Pittsburgh in September 1970.

Ralph and Yvonne Smith Kaiser '64 are presently spending a three year tour of duty with the Navy at Atsugi, Japan. They report they are enjoying the sights and are looking forward to visiting Expo '70. Ralph plans on doing a residency when they return to the states with their daughter in 1971.

Andrew G. Landon was separated as Captain from the U. S. Air Force in January 1970. Andy was awarded the Air Force Commendation Medal. He is now working as a placement manager and living with his wife and two sons in Decatur, Georgia.

Brian and Maryellen (McMahon '64) McHugh welcomed their third child, Kevin Matthew, on August 24, 1969. Brian and Maryellen are presently residing in Rochester, New York.

Larry and Hilda Scott Kelly announced the birth of their first child, Robert Thomas, born July 24, 1969. Larry and Hilda live in Limon, Colorado.

Thomas and Cozy Senior welcomed their second child, Shannon, born on February 19, 1970. Tom is working as a district manager for the Coca-Cola Company and living in Novato, California.

Jere and Dorothy (Corson '65) Kerr have announced the birth of a son, John Wesley on January 20, 1970. Jere and Dorothy are residing in Camillus, New York.

1964

Susan M. Aikenhead has recently earned an education specialist degree from Michigan State University.

Bertram Longbotham, Jr. has been appointed to the list of "Outstanding Young Men of America" for his many community activities. He's also a candidate for a master's degree at Syracuse University. Bertram is presently teaching fourth grade and is living with his wife Mary Ann (Law) and two children in Ballston Spa, New York.

Walter H. Manning is presently working for his Ph.D. in audiology and speeech sciences at Michigan State University. Walter and his wife Ann are living in Okemos, Michigan.

Bill and Mary Embick Decker are enjoying a new life as Bill has left the business world to become a golf professional. Bill also coaches the Villanova golf team.

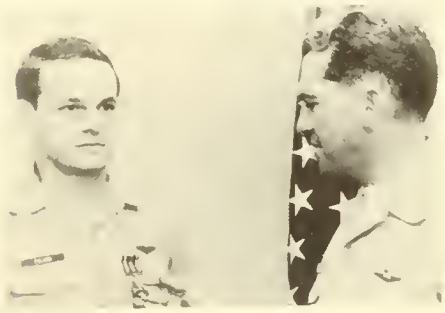

Carlton J. Fulmer

U. S. Air Force Captain Carlton J. Fulmer has been decorated with the Distinguished Flying Cross for aerial achievement in Southeast Asia. The captain rescued a pilot who had been forced to eject over enemy territory. Carl is now stationed at Hickam Air Force Base in Hawaii.

Grant Berry, Jr. and Frances L. Walker were married December 20, 1969, in Northumberland, Pa. Grant is employed as a guidance counselor at the Williamsport Area Community College.

Carol Weathered McConville and her husband George have announced the birth of their daughter Melissa, born June 26, 1969. They live in Haddonfield, New Jersey.

Carol Thomas McClenahan has returned from a year in Seoul, Korea, where her husband was stationed with the Army. They now reside in Pittsburgh where he is an attorney, with their daughter, Mary, born June 6, 1969.

Cynthia Anderson Ghaznavi has again been given an award for graduate study in Russian at Bryn Mawr College. She holds a master's from Villanova.

Gerard and Francine Keller Casius welcomed a daughter on February 22, 1970. They are residing in St. Maarten, Netherland Antilles.

Reen Merino was awarded a fellowship grant for advanced theological study by the Episcopal Church Foundation.

Thomas A. Paternostro is currently entered in the race for the office of State Assembly representing the Steuben County District of New York. Tom was also recently honored by the Prattsburg Jaycees by being selected as the club's "Outstanding Citizen of the Year." Tom and his wife welcomed a new daughter, Krista Lynne on April 11, 1970. The Paternostro's have two other children and live in Prattsburg, where Tom is Elementary Principal of the Prattsburg Central School.

Mrs. Martin Sher

Congratulations to Martin and Carole Sher on their marriage February 14, 1970. Martin is an oral surgery resident at the Brooklyn Jewish Hospital and Medical Center, training in maxillo-facial rehabilitation. Carole is a counselor in the methadone program for drug addicts and a graduate of Penn State University. Martin received his D.D.S. from Temple.

Ed and Jeanne York Ristau welcomed Matthew Paul, born December 16, 1969. Ed is a resident manager in sales with Farrington Mfg. Co. They live in Fairport, New York.

Carol Oot Lillard reports she is "employed at home" with a son Michael Stewart born January 3, 1970. Her husband will finish his second master's in library science and in June, will assume a position in the library at Furman University in Greenville, S. C.

Russell L. Bobkoski directs occupational health activities in Region IV (16 counties in Central Pa.) as the Industrial Hygienist with the Pennsylvania Department of Health. Congratulations to Russ and Linda on the birth of their second daughter, Annette, born November 25, 1969.

1965

Murray Rosen was pictured along with four other District Managers of the H. J. Heinz Company in the magazine "Careers in Business/70." The caption used in the article read "Sales-minded Graduates: In a Hurry." These men are! Each District Manager has responsibility for 2 to 4 Area Managers, 12 to 25 Sales Representatives and the company business in a major part of the United States. Murray is District Manager of the Boston area and lives in Lexington, Massachusetts.

Ronald T. Reitz received his doctorate on March 14, 1970, from PSU. Ron was a graduate fellow for three years, his major study was mental retardation and his minor study was educational psychology. He is presently the assistant professor of Special Education at Eastern Montana College. Ron is planning research concerned with the learning problems of the American Indian child. Ron and his wife are presently residing in Billings, Montana.

Curtis K. Leech presently a graduate Research Fellow working toward his Ph.D. from the University of Waterloo has accepted a position at the University of Saskatchewan as an assistant professor of psychology. Curt, his wife, Paula (Johnson) and their son, Scott, will move to Saskatoon, Canada in August 1970.

Donald and Gail (Kleintop) Whitebread announced the birth of a daughter on December 23, 1969. Don and Gail reside in Richboro, Pa.

Clemens and Katherine (Satterwaite '64) Heick are expecting their first child. Kathy and Clemens are residing in Homewood, Alabama where Kathy is a social worker for the Children's Aid Society and Clemens is a sales representative.

Philip Anders and his wife, Nancy, have announced the birth of a girl, Debra Lynn, on March 12, 1970. Phil was promoted to Assistant Treasurer on January 1, 1970, for the Conshohocken Federal Savings and Loan Association.

Robert and Judith (Hale '64) Hancox welcomed a girl, Jennifer Susan, on March 28, 1970. Bob received his master's degree in business administration from Fairleigh Dickinson University in 1969, and is working for the State Farm Insurance Company and as an instructor of industrial relations at the graduate School of Business, Seton Hall University.

Carol Durrwachter Empet has been appointed instructor in English and French at the Scranton Campus of PSU. Carol also spent two weeks in Europe in August, '69.

Robert and Mary Ann (Coder '63) McConnell had their first child, Arthur Harold, on April 5, 1969. Bob is working as a control buyer for Sears.

Thomas Butler and his wife, Evelyn, welcomed a son, Timothy Scott, on December 23, 1969. Tom received his master's degree in chemistry from the State University of New York at Buffalo in June 1969. He is presently an instructor of chemistry at PSU.

Bettina and Kenneth Bartlow have announced the birth of a son, Mark Thomas, on January 6, 1970. Ken is presently employed as a Senior Associate Programmer for IBM Corporation in Owego, New York.

1966

Diane Kreidler Miller and her husband are both employed in the laboratory at the Williamsport Hospital. They have one son and are expecting a second child this summer.

Patricia L. Stere is presently working for her master's degree at Union Theological Seminary and Columbia University. She expects to receive her degree in June 1970.

Andy and Joan (Kipp) Lunt welcomed a boy, Robert Kipp, on February 12, 1970. Andy and Joan are residing in Madison, N. J.

James T. Brendle received his master's degree in public administration in December, 1969, from the University of Arizona. Jim is working as a personnel analyst for the city of Tucson, Arizona.

Richard D. Bates successfully passed the Certified Public Accountant's exam in Pennsylvania in May, 1969. Rick is now a senior staff accountant with an international C. P. A. firm.

Paul and Barbara (Schucker) Schwartz welcomed their first child, Paul Travis, on March 31, 1970. Paul and Barbara are presently residing in Glendora, California.

Bob and Lanee (Shipe) Howell are both working on their master's degree at the University of Maryland. Lanee teaches first and second grade and reports that Carol Freeman Beemer '67 was called in as a substitute teacher one day much to Lanee's surprise. She also reports that Michael Gardy is the new assistant minister of St. Andrew's Methodist Church and that both Carol and Mike are attending American University.

Richard Young is one of thirty-one teachers now involved in a new "Open Space" concept in teaching at the Crofton Elementary School in Crofton, Maryland. The school began with 1,000 youngsters, a lot of open space, but not much in the way of equipment and materials. Dick previously taught in Millersville, Maryland.

Allen B. Baker

Allen B. Baker spoke to the Lycoming College French Club on graduate education and travel abroad on March 23rd at the invitation of Dr. Eric Kadler. Allen plans to teach English in Switzerland and travel before returning to Yale in the fall to prepare for his Ph.D. oral examinations, scheduled in the spring of 1971.

Edward Coover has taken a position as representative with the Presbyterian Minister's Fund. He will cover the State of Georgia from his Atlanta office. He will receive the master of divinity degree from Vanderbilt Divinity School in June.

1967

Christian Jetter and his wife Nancy welcomed Christian John, Jr. on March 16, 1970. They live in Williamstown, N. J.

Dale Krapf is the secretary-treasurer of George Krapf, Jr. & Sons, Inc. and manages 120 school buses. He has two sons and lives in Coatsville, Pa.

Robert Louer is employed by the West Genesee Central High School and lives in Baldwinsville, New York.

Stephen Manning is presently working on his master's degree in education at Bucknell University. He is employed as a fifth grade teacher in South Williamsport Area School District. His wife is the former Sally Rosenstock '68, and they have one son.

Kester and Judy Moore Sobers welcomed Michael Jude on Nov. 13, 1969. Kester is continuing his work at Gettysburg Theological Seminary, and they live in Harrisburg.

Jim and Dawn Dunning Palmquist announced the birth of James Douglas on December 30, 1969.

Barbara Jean Lowell earned her master's degree from the University of Pittsburgh in April 1969. She was immediately employed by Presbyterian University Hospital in Pittsburgh as a social worker.

Judy Siebert reported that her apartment caught fire in January, but since she was not at home at the time, she was not hurt. While repairs are being made, she is living at the Wassaic State School where she works.

Elizabeth Cave is employed as a social worker by the Bureau of Children's Services in Newton, New Jersey.

Richard Mann and Evalyne Curtis were married October 4, 1969. Carol Miller Lane '68 was matron of honor. Rick and Evalyne are residing in Parkesburg, Pa. where Evalyne teaches 4th grade.

Ruth A. Hippel graduated from Westminster Choir College in Princeton, New Jersey in May 1969. She is now music director at St. Paul's Evangelical Lutheran Church in Hanover, Pa.

Carl W. Heide and Nancy Gallagher were married May 24, 1969. Carl is presently a 1st Lt. in the U. S. Army serving in Vietnam.

Richard Wagner is assistant secretary and a member of the Board of Directors of the Jacob Gehron Company, Inc., Williamsport. He is married to the former Lucinda Snyder '68. They welcomed a daughter, Kristine Elizabeth, on September 3, 1969.

First Lt. Terrance H. Fregly and Andrea E. Hall were married February 14, 1970, at Elgin Air Force Base, Ft. Walton Beach, Florida.

1st Lt. and Mrs. Terrance H. Fregly

1968

Linda Cooney was the featured artist in March at the James V. Brown Library, Williamsport. She exhibited twenty watercolor, casein, oil and collage works. Linda teaches at the Cochran Elementary School, Williamsport.

Penny English Yonkers holds the title of "Supervising Laboratory Technician" at the Microbiological Association, Bethesda, Maryland. She sets up, supervises and performs experiments (virology) concerning tobacco smoke and its components and effects on tissue culture. She and her husband live in Greenbelt, Maryland.

Doug Keiper is teaching history in the Newark Valley Central School, Newark Valley, New York. He is also head wrestling coach and assistant track coach. He is working on his master's degree.

Susan Fielding Roese is the art instructor at the West Side Area Vocational Technical High School and lives in Shavertown, Pa. She and her husband Robert are awaiting their first child expected in August.

Melvin Fleming is teaching mathematics in the Penns Valley Area Schools while working on his master's degree at Penn State in the field of education with emphasis on math and computer science. Mel and his wife, the former Harriet Hooven '69 have one son.

Sandra Fry was married May 16, 1969 to Charles W. Probst, II. She is employed at Westmoreland Hospital as a psychological consultant in the out-patient clinic. Sandra and her husband are living in Finleyville, Pa. while he is in the service.

Sgt. Howard W. Probst has been assigned to the 604th Military Airlift Support Squadron, Clark Air Base, Republic of the Philippines.

John and Natalie Haines welcomed their first child, Stephanie Lou, on December 17, 1969. John is a teacher and coach in Davidsville, Pa.

Jill A. Hagen, along with being a mental health worker and group specialist, is employed parttime as a hypnotherapist-technician to instruct clients while using hypnosis.

Van Dyke Billings, Jr. and Janet L. Aldo were married March 21, 1970. Janet is a research technician at Cornell University and Van is a graduate student at Cornell, studying neurobiology.

Janet Brion Swanson is teaching in the J. George Becht Elementary School, Williamsport. Janet attended Lycoming from 1948 to 1951, but returned to get her degree with the Class of 1968.

Tem Bulleit Tipton lives in Beeville, Texas. She is married to a navy officer who is training to be a jet pilot. In less than a year, they have lived in Mississippi, Florida, and Texas. Tem received a master's in library science from the University of Illinois last June and does substitute teaching.

Lt. Richard A. Lewis graduated from pilot training school at Craig AFB, Alabama, and is now training in a KC 135 at Castle Air Force Base, California. He will then be stationed in Texas for four years. We congratulate Dick and Joyce (Herron '70) on the birth of their second daughter Mona Michele, December 16, 1969.

Donna and Clayton Thomas called to our attention the misspelling of their daughter's name in the previous issue of the "Newsletter." Her name is Kirstie Jeanne. She was christened at Christmas and her Godparents are Bob and Sally Walton Walker '69.

John D. Zettelmoyer

John D. Zettelmoyer has been awarded the U. S. Air Force silver pilot wings upon graduation at Webb Air Force Base, Texas. John is a second lieutenant.

1969

A. Scott Fink and Mary Ann Falcone were married August 23, 1969. Scott is working as an account representative for the telephone directory.

Richard G. Hammell and Susan F. Beauvais were married January 24, 1970, at the First Presbyterian Church in Boonton, New Jersey. Both Rick and Sue are graduate students at Lehigh University.

David D. Gathman and Beatrice E. Baird were married March 20, 1970, in Fair Haven, New Jersey. Beatrice is employed as an elementary school teacher in Levittown and is studying for her master's degree at Trenton State University. Dave is employed as an accountant.

Kenne and Sue Arnholt welcomed an 8 lb. boy, Jay Crispin, on December 5, 1969. Ken is an 11th grade U. S. History teacher in Lansdale, Pa.

Robert C. Coleman and Cathleen J. Powell '68 were married June 28, 1969, at Lehman Memorial United Methodist Church in Hatboro, Pa. Richard Straughn and Charles Usmar, III were ushers. Cathy is employed by the Bureau of Children's Services in Orange, New Jersey, and Bob is attending Drew Theology School. He is the assistant minister at Bishop James United Methodist Church in Basking Ridge, N. J.

Sanora Freitag is employed by the Oyster Bay-East Norwich Public Schools as a fourth grade teacher. She lives in Hicksville, N. Y.

Scott Gifford is working as a programmer for Federal Systems, a division of I. B. M. His last position was with Eye Research Foundation where he trained monkeys (seriously!) for use in vision research. He found they see as well as or better than we do (colors and acuity). Scott lives in Gaithersburg, Maryland.

John Harrison is in Officer Candidate School at Ft. Leonard Wood, Missouri, in the U. S. Army.

Daniel Hulitt and Donna Kind were married August 16, 1969, in Haddonfield, New Jersey by Dan's father. John Lutz and Dan Burroughs were ushers and William Moyle '71 was soloist. Dan receives his master's degree from Springfield College in June.

Martha Mahlke and Spence Grayson were married August 30, 1969, in Crestwood, New York. Ushers included Richard Straughn and John Filiberto '71. Martha graduated from the Kansas City College of Medical and Dental assistants in Kansas City, Missouri in August and is working towards completing her internship period as a medical assistant. Spence is attending the University of Missouri at Kansas City and is a member of the National Guard of Kansas. They are living in Kansas City.

William R. Miller is serving as a psychiatric aide in the research and treatment—Mendota State Hospital in Madison, Wisconsin, as a conscientious objector on alternative service.

Richard I. Muller is taking a master's degree program at night at the University of Pennsylvania while teaching Junior High English. He lives in West Chester, Pa.

Kirk Nevius has completed the Pay and Disbursing Specialist Course at Fort Benjamin Harrison, Indiana. He completed his basic training at Ft. Dix, New Jersey. He is married to the former Rosalee Casper.

Bill Ohl is the senior methods engineer with the Bendix Corporation of Sidney, New York. The Ohl's reside in Guilford, N. Y.

Joan Purpura married Joseph L. Wood on October 4, 1969. Joan is a caseworker with

(Continued on Page 8)

DUNSTON NAMED TO BOARD OF DIRECTORS

Dr. Walter T. Dunston '57 was elected for a three-year term as the Alumni Representative on the Board of Directors of Lycoming College. Patricia MacBride Krauser '68 and James Troisi '59 were also included on the ballot on which 1,244 alumni cast their vote.

Dr. Dunston attended Lycoming College from 1953 to 1956. After graduating from Temple University Dental School in 1960 with the Doctor of Dental Surgery Degree, he served in the U. S. Navy Dental Corps until 1965 when he was discharged with the rank of Lt. Commander. He has served as an instructor at Temple University Dental School.

In addition to maintaining a private practice in Philadelphia, Dr. Dunston is now an associate professor of occlusion at the University of Pennsylvania School of Dental Medicine. He attended the April meeting of the Board of Directors. He also will be an ex-officio member of the Executive Board of the Alumni Association. Congratulations Walt on your election to the Board!

CLASS NOTES — *Continued*

(Continued from Page 7)

the Bucks County Board of Assistance, and they live in Perkasie, Pa.

Ralph (Doc) and Joan Palmquist Turner attended the Syracuse Alumni Club Meeting recently. "Doc" is working on his Ph.D. at Syracuse University.

John Otto is presently in the U. S. M. C. at Camp Pendleton, California, working as a personnel administrator clerk. He married the former Mary Ingham '70 in Swathmore, Pa. June 14, 1969. Ellen Moyle '70 was maid of honor; David Harris was an usher and Ken Wertley was best man.

CONVOCATION COVER PICTURES

1. *Prof. Phil G. Gillette, college mace bearer, leads the April 16, 1970 Academic Convocation formally recognizing Dr. Harold H. Hutson as the tenth president of the institution.*
2. *Platform participants at the morning Academic Convocation are, left to right: Stephen W. Hogan, Student Government Association president; L. Paul Neufer, director of religious activities; John A. Radspinner, acting dean of the College; Myron F. Wicke, speaker; Dr. Hutson, presiding; Fred A. Pennington, president of the Board of Directors; Raymond A. Miller, president of the Alumni Association; and Phil G. Gillette, mace bearer.*
3. *Dr. Hutson introduces Mrs. Hutson at the evening convocation banquet.*
4. *Dr. and Mrs. Hutson receive congratulations after the banquet as Fred A. Pennington, chairman of the board who presided, looks on.*
5. *Dr. Hutson introduces the convocation speaker, Dr. Wicke.*
6. *The Lycoming College Choir, under the direction of William W. McIver, entertained after the banquet.*
7. *Guests at the banquet head table are, left to right: Raymond A. Miller, Alumni Association president and Mrs. Miller; Mrs. Radspinner and John A. Radspinner, acting dean of the College; Mrs. Pennington and Fred A. Pennington, president of the Board of Directors; Dr. and Mrs. Hutson; Bishop Hermann W. Kaebnick who gave the invocation; Mrs. Wicke and behind her Myron F. Wicke who spoke at the afternoon convocation; and Stephen W. Hogan, Student Government Association president.*
8. *George L. Stearns 2nd, retiring director, responds to a resolution passed by the Board expressing appreciation for his "long, faithful, and valuable service to Lycoming College." He also received the Lycoming College citation for service.*
9. *Head table members chatting after the banquet are, from the left: Mrs. Radspinner; Acting Dean Radspinner; Raymond A. Miller, Alumni Association president; and Dr. Hutson.*
10. *Dr. Hutson speaks informally to the banquet audience.*
11. *Dr. Myron F. Wicke, General Secretary, Division of Higher Education, Board of Education, The United Methodist Church, delivers The Address at the Academic Convocation as Dr. Hutson and Mr. Pennington look on.*

LYCOMING
ALUMNI NEWSLETTER

Published periodically by the Alumni Association of Lycoming College, Williamsport, Pa. 17701

Non-Profit Org.
U. S. POSTAGE
PAID
Williamsport, Pa.
Permit No. 88